

Energy Assistance Begins Saturday, Nov. 3rd

Kentucky River Foothills will begin the "Subsidy" portion of the Low-Income Home Energy Assistance Program (LIHEAP) on Monday, November 3. LIHEAP provides financial assistance to income-eligible households with home heating costs through two programs: LIHEAP Subsidy (typically in November and December) and LIHEAP Crisis (typically January until the middle of March or until all funds are expended).

Applications will be taken Monday through Friday from 8 am-4 pm at the Estill County Outreach Office located at 111 Collins Street, Irvine, 723-4492.

Both homeowners and renters who are responsible for their heating bills and have low or fixed incomes are eligible.

Qualifying participants will receive an energy assistance benefit. Energy services include electric, gas, kerosene, propane or wood. Eligible participants do not need to have an unpaid energy bill or be out of fuel to receive energy assistance in the subsidy portion of this program. The benefit amount that each household receives will be based on its level of poverty and the type of fuel used for heating. All eligible households will receive a benefit until LIHEAP funds

are fully depleted. Benefits will be made payable to the household's primary vendor.

A household is considered to be eligible for energy assistance when the household meets the basic eligibility criteria.

This criteria includes: (1) completion of an application; (2) is responsible for home energy costs, directly or as an undesignated portion of their rent; (3) have a combined household income, for the calendar month prior to the month of application, not in excess of 130% of the federal poverty level as listed in the Income Eligibility Guidelines; (4) live in Kentucky when the application is made and apply in the county of residence; and (5) not have liquid resources in excess of \$2,000, or \$3,000 if at least one person in the household is 60 or older: and/or disabled except for households where a member has a catastrophic illness. The amount may be \$4,000 when the resources are being accessed for medical and living expenses.

Applicants must bring the following information: most recent heating bill, or verification that heating expenses are included in rent; metered utility bill (natural gas, electric, or water) as proof of address; Social Security cards, or Perma-

nent Residence card (Green Card) for each member of household; proof of all household income from preceding month.

Applications will be taken through December 11, 2014. If you cannot apply on your assigned day, contact the office in your county to make other arrangements. Individuals who are unable to apply for themselves may send an authorized individual to apply for them. If this is the case, please contact the Foothills office in advance. If you are sick or have the flu, please call the Outreach Office first to make other arrangements.

LIHEAP has established income guidelines to determine eligibility. For the 2014-2015 program year, the income guidelines are:

Household Size	Gross Monthly Income
1	\$1,265
2	\$1,705
3	\$2,144
4	\$2,584
5	\$3,024
6	\$3,464
7	\$3,904
8	\$4,344

*Add \$440 for each additional family member

When the crisis component begins in January, a household shall be considered to be in a home heating crisis situation when the household meets the

basic LIHEAP eligibility criteria and (1) the household is within four days of running out of fuel if bulk fuel (coal, fuel oil, propane, kerosene, or wood) is the heat source; (2) the household has received a past due/disconnect notice if natural gas or electric is the heat source; or (3) the household's home heating costs are included as an undesignated portion of the rent, and the household has received an eviction notice for non-payment of rent from the landlord.

LIHEAP is a statewide initiative sponsored by Community Action Kentucky in partnership with the Cabinet for Health and Family Services (CHFS). The U.S. Department for Health and Human Services appropriates funding to Kentucky through the CHFS.



Paid by Jerry Goosey

ELECT JERRY GOOSEY ESTILL COUNTY

Jerry Goosey

To Protect And Serve The Citizens Of Estill County

CONSTABLE District #2

ELECT

RONNIE MEANS

CONSTABLE

DIST. 1

REPUBLICAN **WRITE-IN CANDIDATE**

Hello, My name is Ronnie Means. I would like to thank everyone that supported and voted for me in this year's May Primary Election. I also would like to take this time to let everyone know that I will be running for Estill County Constable, District 1, in the November 2014 Election. However, I will be running as a "write-in" candidate. I appreciate everyone that supported and voted for me earlier this year and now I ask for your support and your vote on November 4, 2014.

Thank You Ronnie Means

Paid for by Ronnie Means

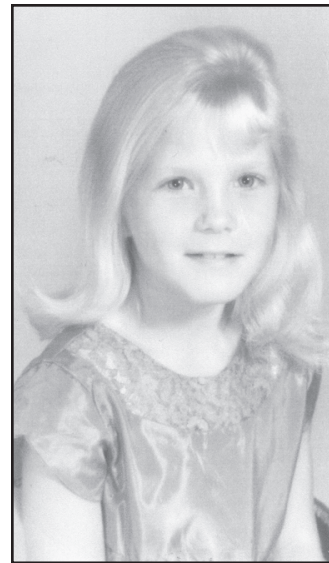

Happy 60th Birthday Sondra!

Love, Doug, Chas, Tina, Beverly, Mark, Brandon, JD, Caleb, and Brody

ESTILL LIBRARY BOOKMOBILE SCHEDULE
246 Main Street, Irvine, KY – Call 723-3030

November 3-6, 2014

MONDAY	TUESDAY	WEDNESDAY	THURSDAY	FRIDAY
Northwood Apts Winchester Rd Edgewater Dr Crestview Ct	Stacy Lane Rice Station West Irvine	Horizon Daycare Ravenna Drip Rock Wagersville Angel Keepers	Sugar Hollow Road Buck Creek Doe Creek Barnes Mtn	West Irvine Elementary

"Mommie & Me" and Storytime Wednesdays, 10:00 a.m. & Fridays, 10:30 a.m.

Vote November 4th for

DARRELL W. JOHNSON

Magistrate District 3

The people of Estill County deserve honest and hardworking representatives in the courthouse. A fair and thoughtful Magistrate listens to the concerns and takes up the causes of the people he represents. **Darrell W. Johnson** has proven to be that kind of Magistrate for the hardworking people of Estill County's 3rd District.



Paid for by Darrell W. Johnson

Re-Elect Floyd Edmonson

Constable District #3

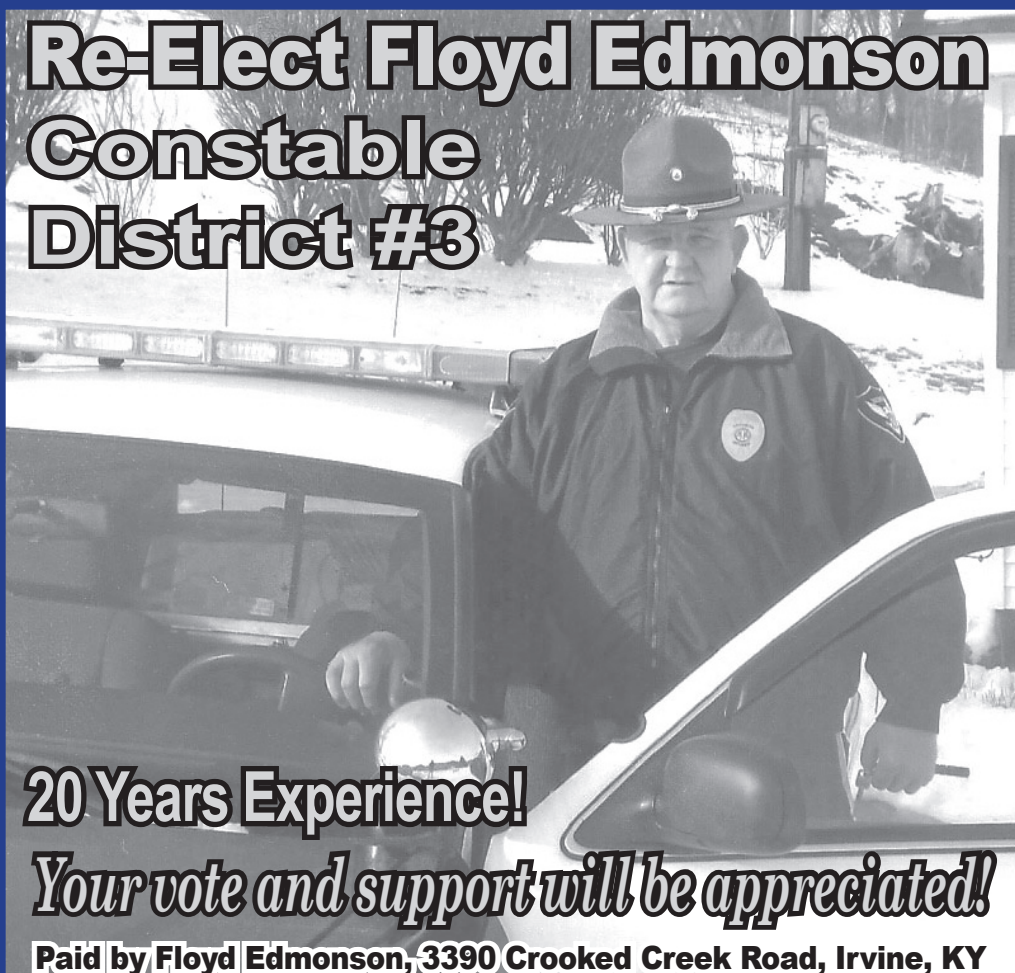

20 Years Experience!

Your vote and support will be appreciated!

Paid by Floyd Edmonson, 3390 Crooked Creek Road, Irvine, KY

South Irvine P-K Center's

Fall Carnival

Join us for games, prizes, food, raffles, silent auction, and live entertainment on

Friday, November 7th

5:00 to 8:00 pm



Admission: \$1.00

Game Tickets: 25 cents each

Chili Supper: \$5.00

Raffle Tickets: \$1.00